



# 2021

## FOUNDATION ANNUAL REPORT

# TABLE OF CONTENTS



## LEADERSHIP MESSAGE

A look at 2021 from Board Chair Cathy Piché

**PG 3**

## BOARD OF DIRECTORS

Board members and terms for 2021

**PG 5**

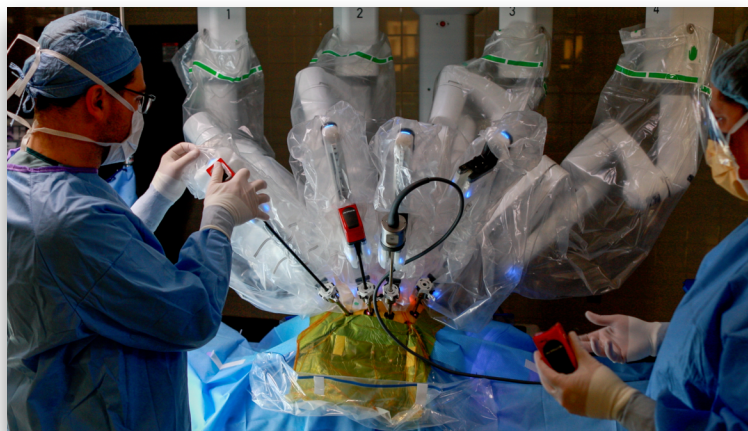

## BY THE NUMBERS

Comparative 2020 and 2021  
earnings and expenses

Comparative 2020 and 2021 reports  
from operating, investment,  
and fundraising activities

**PG 6**

## CADUCEUS SOCIETY

A listing of physicians giving \$250 or more  
to the CHMC Foundation in 2020

**PG 8**

## DEFENDERS SOCIETY

CHMC Foundation's Donor Roll

**PG 9**







This year we were again put to the test as we navigated the COVID-19 pandemic, which changed so many of our usual interactions. I am immensely proud of our team for supporting each other and constantly pivoting and innovating to stay relevant, hopeful, and active for our community.

We know that last year's difficulties were unprecedented for so many. While we did have to adjust project timelines due to safety and supply considerations, donor support allowed us to complete essential pharmacy updates, replace aging kitchen equipment, and provide free cancer and health screenings. Amid the uncertainty wrought by the COVID-19 virus, the Foundation also saw continued kindness from our communities which helped CHMC staff members continue despite their fatigue. We look forward to completing many more improvements across Claxton-Hepburn as we emerge from the pandemic.

We remain steadfast in our mission to support the Medical Center, keeping it North Country owned and operated by your community members. We do this through enhanced community programs, new equipment and upgraded facilities, and diverse patient services. We seek to

grow the resources available through strong community relationships and collaborative opportunities with others, donations from individuals and businesses through general and targeted appeals, and grant funding for beneficial programs not easily injected into annual budgets as priorities. In addition, the Foundation has emerged stronger than ever because of the support of our Board of Directors, staff, and friends who helped us weather this unimaginable, volatile, and still uncertain time.

We thank you for standing with the Claxton-Hepburn Medical Center Foundation, and we greatly appreciate your generosity, your partnership, and your friendship.

Warm Regards,

A stylized, handwritten signature in black ink that reads 'Cathy'.

Cathy Piché  
CHMC Foundation  
Board Chair





# KEEPING THE NORTH COUNTRY STRONG



THE FOUNDATION WORKED WITH THE  
COMMUNITY TO INCREASE FUNDRAISING  
DURING ANOTHER CHALLENGING YEAR.

THANK YOU.



# BOARD OF DIRECTORS 2021

	Appointed	Ending
Cathy C. Piché, Chair	2020	2023
William Flynn, Vice-Chair	2019	2022
Connie G. Augsbury, Past Chair	2018	2021
Courtney Bloodough	2021	2023
Sherin C. Cunningham	2021	2024
Mary Edwards	2021	2024
Nichole Kennedy	2021	2024
Darlene Liscum (VP-CHMC Auxiliary – Ad Hoc Member)	2021	2022
Marcia L. LeMay, Esq.	2020	2023
Ricardo Lundi, DPM	2020	2023
Patricia Mahoney, DMD	2019	2022
Jane McGrath	2021	2024
Michael Oakley, MD	2021	2024
Andrea Smith	2019	2022
Donald Tebo	2021	2024

**Our board members serve as advisors, decision makers, problem solvers, and advocates of the CHMC Foundation. Our organization benefits everyday from these faithful volunteers. We cannot thank them enough for their time, efforts, energy, and input.**

# BY THE NUMBERS

2021

- 479 DONORS
- \$401,701 IN GIFTS & PLEDGES
- \$394,525 IN NEW GIFTS
- \$990,006 IN NET INVESTMENT REVENUE

- \$270,007 IN FUND DISTRIBUTIONS
- \$1,391,707 IN NET REVENUE

2020

- 420 DONORS
- \$394,344 IN GIFTS & PLEDGES
- \$279,717 IN NEW GIFTS
- \$282,170 IN NET INVESTMENT REVENUE

- \$1,443,366 IN FUND DISTRIBUTIONS
- \$45,493 IN NET REVENUE



# DONOR

## BREAKDOWN

### 2021

- **479** DONORS
- **163** NEW DONORS
- **173** RETAINED DONORS
- **143** REACTIVATED DONORS
- **53.64%** ATTRITION RATE
- **1,035** GIFTS MADE
- **2.17:** NUMBER OF AVERAGE GIFTS PER DONOR

### 2020

- **420** DONORS
- **126** NEW DONORS
- **216** RETAINED DONORS
- **78** REACTIVATED DONORS
- **60.07%** ATTRITION RATE
- **1,217** GIFTS MADE
- **3.26:** NUMBER OF AVERAGE GIFTS PER DONOR

# THE IMPACT OF GRANTS

2021 saw the creation of a cooperative grants program between the CHMC Foundation, CHMC, and Carthage Area Hospital. Grant funding allowed us to create and launch a new Community Wellness program, \$25 Feeds Five, while supporting existing vital Diabetes Education classes.

We were able to support the Children's Mental Health Unit, creating an endowment for future needs and assisting with education and activity programming. We also support the ongoing patient nutrition and care kit program at the REW CTC.

**\$48,250**  
**AWARDED TO THE**  
**FOUNDATION**

**\$198,116**  
**AWARDED TO THE**  
**MEDICAL CENTER**





# THE CADUCEUS SOCIETY

AT CHMC 2021



The Caduceus Society recognizes the generosity of physicians who go above and beyond excellence in care and make a gift of \$250 or more to the Claxton-Hepburn Medical Center Foundation.

Anonymous  
Dr. Lee Akin  
Dr. Gordon Heiss  
Dr. Manasvi Jaitly  
Dr. Tracy LaFlair  
Dr. Federico Loinaz  
Dr. Michael Oakley

Dr. Kome Oseghale  
Dr. Michael Seidman  
Dr. Kaichun Wei  
Dr. Noah Zuker





**CLAXTON  
HEPBURN  
MEDICAL CENTER  
FOUNDATION**

## THE DEFENDERS SOCIETY

Supporting the Claxton-Hepburn Medical Center Foundation is one important way to defend the future. When you become a donor, you join the ranks of The Defenders Society, our special donor recognition program. Every donor, no matter the size of their gift, helps us provide the best possible care and services to the deserving residents of the North Country.

The gifts of our donors have made a difference in the lives of North Country residents. We thank them for being Defenders of the Claxton-Hepburn community's health and well-being.



# Thank You

When North Country residents need compassionate, expert local care, Claxton-Hepburn Medical Center is able to provide it -- thanks to the generosity of our donors. With a gift to the Claxton-Hepburn Medical Center Foundation, Claxton-Hepburn can improve services and facilities while expanding community-focused programs that make the region healthier.

We know that last year's difficulties were unprecedented for so many. In the midst of the uncertainty wrought by the COVID-19 virus, the Foundation also saw unprecedented kindness from our communities, including an abundance of in-kind donations of food and activities, which helped our staff continue on when they were fatigued and weary.

While we did have to adjust project timelines due to safety and supply considerations, donor support allowed us to complete vital pharmacy updates, replace aging kitchen equipment, and provide free cancer and health screenings.

We look forward to completing many more improvements across Claxton-Hepburn as we emerge from the pandemic.

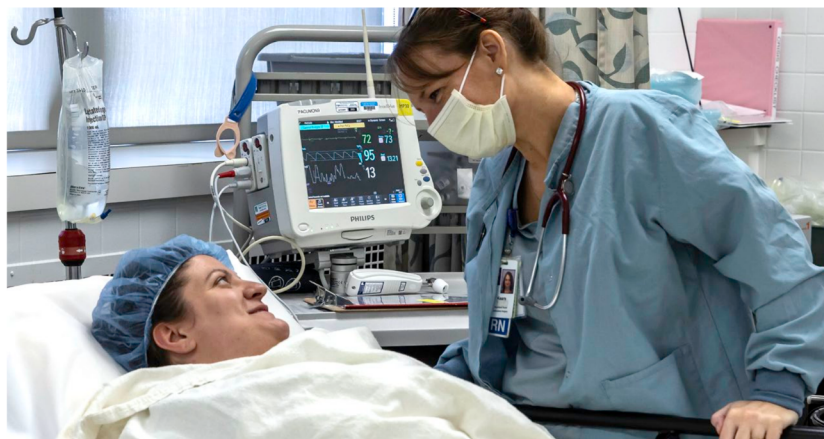

### THE MAPLE CITY CLUB

**\$1.00 - \$499**

The numerous trees populating Ogdensburg have led to it being dubbed "The Maple City." We hope that supporters of Claxton-Hepburn are as numerous as these honored trees. Investing in this society allows us to support health and wellness efforts beyond the hospital walls, bringing prevention and education to our Maple City community.

### THE SEAWAY SOCIETY

**\$500 - \$999**

The St. Lawrence Seaway has long been the lifeblood of this area, bringing industry, entertainment, and access to the community. Support at this level allows Claxton-Hepburn to invest in improvements and services that will allow us to provide the best care possible.

### THE PRESIDENT'S SOCIETY **\$1,000 - \$9,999**

Bishop Edgar P. Wadhams served as the first president of what we now know as Claxton-Hepburn Medical Center starting in 1885. The hospital features a long line of successful, strategic leaders. Joining the President's Society helps our current leadership fund the projects and programs that will fuel the future of Claxton-Hepburn.

### THE GREY NUNS FOUNDERS' SOCIETY

**\$10,000 - \$24,999**

The Grey Nuns of the Sacred Heart have deep ties to the Ogdensburg community that date back generations. They served as volunteers and nurses at the hospital now known as Claxton-Hepburn Medical Center, offering comfort and care to its patients. By becoming a member of this society, you can ensure the Grey Nuns' tradition of service continues.

### E. GARFIELD CLAXTON, M.D. HONOR SOCIETY

**\$25,000+**

Dr. E. Garfield Claxton, M.D. gave an extraordinary and transformational gift to the Hepburn Medical Center, creating what we now know as the Claxton-Hepburn Medical Center. His generosity and investment in our community allows the hospital to grow, change, and meet the needs of its patients to this day. Joining the ranks of this society helps continue this





CLAXTON  
HEPBURN  
MEDICAL CENTER  
FOUNDATION

# Thank You

for defending the future of healthcare in our community,  
keeping the North Country Strong.

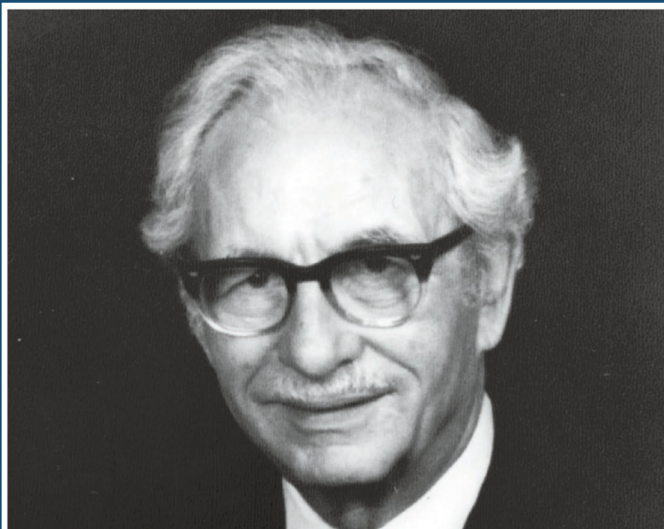

**E. GARFIELD CLAXTON, M.D. HONOR SOCIETY**  
**\$25,000+**



Claxton-Hepburn Medical  
Center Auxiliary  
Northern New York  
Community Foundation  
SeaComm Federal  
Credit Union  
Raymonde Watson

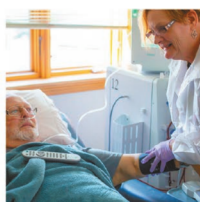

Sr. Mary Monica (left), superintendent of the hospital, and Sr. Mary Clemet. Circa 1950s or 60s.

**THE GREY NUNS FOUNDERS' SOCIETY**  
**\$10,000 - \$24,999**



Kristan Sammons  
Dr. Michael &  
Ellen Seidman  
Richard &  
Bonita Wright  
Dr. Noah & Efrat Zuker

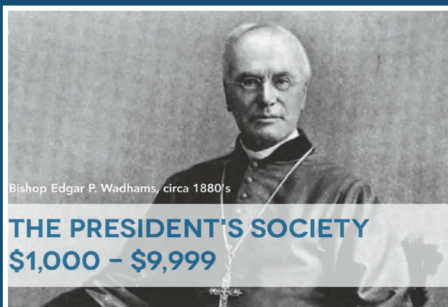

Bishop Edgar P. Wadhams, circa 1880s

**THE PRESIDENT'S SOCIETY**  
**\$1,000 - \$9,999**

Mort Backus and  
Sons, Inc.  
Cyril Mouaikel &  
Dr. Marlene H.  
Mouaikel  
Lee A. Murray  
Donald Musnicki  
& Lisbeth Hirschey  
Allan P. Newell  
North Country  
Savings Bank  
Dr. Michael &  
Sarah Oakley  
Ogdensburg Area  
Zonta Club  
Dr. Kome Oseghale  
The Rev. Thomas T.  
Patterson &  
Linda Griffin  
Serge & Cathy Piche  
William &  
Lisa Powers  
RBC Foundation -  
USA  
Robert Reid  
Mark & Loise A.  
Scarlett  
James Sovie  
St. Lawrence Federal  
Credit Union  
Charles &  
Beth Stemples  
Stewart's Shops  
James & Karen Thew  
Patricia Lee  
Washburn  
Nicholas A. Wright  
Joseph Zacharek



Gardner's Floor  
Covering and  
Furniture, Inc.  
Anonymous  
Tom & Debbie Hannan  
Amanda Hitterman  
Dr. David B. Hornung  
J.M. McDonald  
Foundation  
Kosman Auctions  
Dr. Vijayasimha Kotha  
Doris H. Lasher  
Roger & Darlene  
Liscum  
Pat & Sandy Lyons  
Jane E McGrath  
Donald Merkley

Dr. Ravinder N. and  
Barbara Agarwal  
Anonymous  
Community  
Donations  
Alexandra Augsbury  
Connie G Augsbury  
BNY Mellon Wealth  
Management / The  
Ferriday Fund  
Charitable Trust  
Brandon Bowline  
Julie Bush  
Carpenters Local 277  
James J. &  
Allison Chadwick  
William G. Dakin  
Richard Duvall  
Excellus BlueCross  
BlueShield  
David J. Ferris Jr.  
Nicole C. Gadway  
John & Rose Gardner



**THE SEAWAY SOCIETY**  
**\$500 - \$999**

A.W. Collins  
Corporation  
Dr. Lee & Ginger Akin  
David Auringer  
Carl and Mary Colton  
Philip & Mary Cosmo  
James Crowley &  
Rita Crowley, PNP  
Sherin C. Cunningham  
Richard K. Dillenbeck  
Shelly Elliott  
Raymond &  
Kathleen Finney  
FX Caprara Ford  
of Ogdensburg  
Gerber Foundation  
The Golub Corporation  
Andy & Ramona  
Kennedy  
Linda J. Kenny  
Drs. Christopher &  
Tracy LaFlair

Tim & Lou-Ann  
McNally  
Clyne and McNally  
Rebecca L. Mills  
John & Maureen  
Missert  
Kelly Nowell  
Ellen Pluta  
Marjorie A. Potter

Dr. Ronald &  
Hilda Sorensen  
Ann Spies  
Kimberly A Stiles  
Robert Taylor  
Joseph & Marian Tracy  
Michael &  
Michelle Wheeler  
Louis & Claire Williams







# THE MAPLE CITY CLUB

\$1.00 - \$499

Ann M. Adams  
Debbie Adams  
Doreen Adams  
James & Joanne Adams  
Adirondack Energy Products Inc.  
Gary & Sharon Alford  
American Legion Post 925 Auxiliary  
Colleen Anderson  
Anonymous  
Katherine Armstrong  
Margaret Arquette  
Alicia Arquitt  
Laura Ashley  
Paul & Debra Backus  
Jack & Jo Anne Backus  
Michael & Linda Backus  
William Backus  
Nicole S. Baconward  
Steven & Ruthann Badlam  
Timothy J. & Shannon Baker  
Yvonne Baker  
Marc Baranson  
Steven J. & Barbara Barlow  
Joseph & Jane Basta  
Kim, Mike, and Garrett Bell  
Patricia E. Bell  
Dawn Binion  
Karen Bjork  
Block O. Boosters  
Courtney Bloudough  
Donald A. Blount  
Michael & Judy Bogart  
Michael & Brittany Bonadonna  
Bond, Schoeneck & King  
Sueellen Bouchard  
Deborah Bouche  
Susan M. Bouchey  
Ronald Bowser  
Anonymous  
Sally A. Bresett  
Donald & Mary Brown  
Thomas & Debra Bruyere  
Vicki Bruyere  
Beth Bullock  
Ilene J. Burke  
Barbara L. Burnett  
Barbara J. Burns  
Shirley A. Burns  
Cynthia Burns-McDonald  
Ally Bush  
Portia P. Bush  
Angela Byrnes  
Katherine & Mark Calcagno  
Linda Calcaterra-Vice  
Thomas & Michelle Camarda  
Charles & Carol Campbell  
Joan W. Campbell  
Anita Carr  
Christine Carroll  
Carrothers and Clough PLLC  
Duane Carson  
Heidi Carter  
Casella Waste Systems, Inc.  
Potsdam  
Mark Catanzarite  
Mary Ann Caufield  
Diana Chamberlain  
Charles Schwab and Co, Inc.  
Children's Home of  
Jefferson County  
CHMC Auxiliary Crafters  
CHMC Environmental Service  
Department  
CHMC Physical Therapy  
Department  
CHMC Staff  
Terry Clark  
Kelly Cleveland  
Tina Cockayne  
George Coffin  
Jennie L. Colburn  
Ralph Collins  
Collins Hammond Electrical  
Contractors  
Marty & Jane Compeau  
Ann F. Connolly  
Philip & Mary Cosmo  
Anna Couperus  
Eleanor J. Cox  
Alan & Diane Dailey  
Philip & Phyllis Dailey

Joan Dalton  
Dannemora Federal Credit Union  
Danielle M. Davis  
Betty L. Dawley  
Christine Decancio  
Amanda Diedrich  
William & Judith Doan  
Dawn Dobbs  
Chelsea Dodd  
Donald & Virginia Dodds  
Robert & Bridget Dolan  
William & Cynthia Donaldson  
Wanda Dooley  
Thomas & Siegrid Doud  
Amy J. Douglas  
Dr. Jeffrey & Donna Doyle  
Dianne Drayse-Alonso  
Mary Dubois  
Ed-Med Federal Credit Union  
David & Eileen Elwood  
George E. Erdman Jr.  
Robert & Barbara Evans  
Theresa A. Evans  
Malorie Farrell  
Gary & Aimee Fay  
Bryan & Joan Felitto  
Gary & Linda Fenlong  
Patti L. Fielding  
CHMC Finance Department  
Finen Maple Products  
First Baptist Church  
Linda & Randy Fishel  
Rebecca Flint  
William H. Flynn  
Steve & Gayle Fobare  
Wayne Foley  
Patricia J. & Boyd E. Foster  
Stan & Cheryl Fraser  
Joyce Fromm  
Michael & Patricia Fungal Jr.  
Pierre & Trudy Gagnon  
Gloria Gardner  
Carly Garrison  
Peggy Garrison  
Gabrielle Giglio  
Janine Giglio  
Chuck Gijanto  
Margaret Gonyo  
Wayne & Juliette Goodwin  
Gouverneur Correctional Facility  
Thomas G. Green  
Audrey Groebler  
Mario & Patricia Guasconi  
James & Elizabeth Halpin  
Mary Hammond  
Tom & Debbie Hannan  
William & Barbara Harper  
Joniece Harradine  
Richard & Shirley Hawes  
Dr. G. Leigh & Karen Heiss  
Hermon-Dekalb Central School  
Premawathi Hewauluwattage  
Kenneth & Kathleen Hilborne  
Jennifer Hitsman  
Kimberly M. Holmes  
Howland Pump & Supply  
Daniel Hubert  
Thomas A. Hunter  
Susan Huntley  
Sandra Hutchins  
Kristina Iskander  
Thomas A. Ives  
Richard & Rondalyn Jacobs  
Phillip & Paula Jacques  
Nancy Jarvis  
Helen R. Jemison  
Clarence & Velda Jenne  
Robert & Nadine Jennings  
Cora Louise M. Joannette  
David & Janice Johnson  
Kamie R. Johnson  
Marlene Johnson  
Judy Jones  
Jones Insurance Agency  
Stephen Karlberg  
Katherine Kelley  
Thomas & Mary Lou Kilian  
Sonya Kinch  
Barbara King  
Kinney Drugs, Inc.  
Kiwanis Club of Ogdensburg

Kimberly A Klein  
Russell & Patricia Klein  
Thomas Knowlton  
Larry & Melanie Kring  
John & Linda Krol  
Ellen LaFave  
Susan Lalonde  
Virginia Lalonde & Jim Bisher  
Scott & Kim Lalone  
Candace Lamacchia  
Maggie Landry  
Patricia Langevin  
Amber Langley  
Georgia Langley  
Margaret (Peg) Langley  
Michele & Edward E. Larche  
Cassandra Larock  
Robert & Diane LaRock  
Elizabeth LaRosa  
Lawrence & Susan LaRose  
Wayne LaRose  
Steven & Sandra LaRue  
Martin Lasher  
Marcel J. Lauzon  
Roseanne Laverty  
Thomas & Kathleen Lawrence  
Thomas E. Lawrence  
Geraldine Layo  
Jeffrey & Nan Lazovik  
Deana Legault  
Jeff & Marcia L. LeMay  
Phil and Babette Lenfant  
Ruthanne L'Hommedieu  
David & Agnes A. Lightfoot  
Jan Lincoln  
Sandra Livernois  
Dr. Federico & Anne Loinaz  
Thomas & Donna Luckie  
Brian & Linda MacDougall  
Mark MacDougall  
Emma Maher  
Sherri Mahnke  
Dr. Patricia P. Mahoney &  
Michael McCarney  
Larry Malfitano  
Shelley Mandigo  
Rita Manning  
Dr. M. Louise Markert  
Kathy Marlow  
Edward & Constance Martin  
Gloria A. Martin  
Michelle Martin  
Suzanne Martin  
Mark & Nancy Mashaw  
Robert & Betsey Matteson  
Elizabeth H. Matthews  
Gerald & Eugenia McCabe  
Sheila E. McCarthy  
Mark McDougal  
Margaret L. McKernan  
Deborah L. McNally  
James & Janell McNeil  
Carolyn & Kenneth McWilliams  
Dawn M. Merna  
Elaine Metz  
Steve & Brenda Michaud  
Lois Michaud  
Misty, Marty, Mike, Jeff,  
& Cody Michaud  
Mile Square Roofing Company

M. Donna Miles  
Melinda and Eric Miller  
Cathryn Mills  
Sarah Mitchell  
Dottie Mix  
Rodney & Suzanne Moll  
Amy M. Moore  
Nancy Moore  
Nicole Moore  
Rick & Debbie Morgan  
Wayne A. Morgan  
John & Roberta Morrison  
Michelle Morrow  
Dawn & Gary Mourick  
Cheryl Murphy  
Lori Murray  
Francine Naccarato  
Andrea Nash  
Jacqueline Neff  
William & Darlene Nelson  
Catherine B. Newell  
Robert & Karen Newell  
Neil Newvine  
Norwood-Norfolk Central School  
Class of 1963  
Carol R. Nygard  
Margaret O'Neill  
Stephen O'Marah  
John Oakes  
Christopher and Rebecca O'Brian  
James F. O'Donoghue  
Ogdensburg Correctional Facility  
Ogdensburg Moose Lodge 814  
Cindy Ogrady  
Ellie O'Reilly  
James O'Reilly  
Dorothy J. Orford  
Erin Ozug  
Allison Paige  
Kevin & Denise Palmer  
Richard D. Pandel  
Thomas & Charlotte Paro  
Marilyn & Richard Paro  
Richard & Patricia Polniak  
Carol Peacock  
David & Cheryl Pearson  
Frank & Kathy Perretta  
MaryAlyce Peterson  
Barbara H. Phillips  
Michael Pinckney  
John & Jane Pinkerton  
Paul & Donna Pirie  
Sue & Kevin Poor  
Charles & Candace Prairie  
Larry & E. Gail Prashaw  
Heather Pray  
Grant M. Prudhomme  
Gerald Pulvermacher  
Barbara G. Putney  
Avis Ragan  
Dr. Pakkam Rajasekaran  
Wayne & Margaret Randall  
Sam Rapin  
Donna & John Reed  
Lori & Randy Richards  
Tawni Rickett  
Stanley Rist  
Riverside Auto  
Carol Robert  
Nancy L. Rudiger

Edmund & Kathleen Russell  
Ms Jackie Sauter  
Tim & Jill Savage  
Save-A-Lot  
Laurie Schneider  
Miranda L Schryver  
J. Frank Schwartz  
Norma E. Secours  
John D Seller RN  
Kevin Sellers  
Beth Sevey  
Charles & Suzanne M. Shaver  
Jim & Phyllis Shaw  
Donald Shoen  
Janice Shoen  
Lynn Shoen  
Michele Marie Silmser  
Miranda Simpson  
Lillian Singleton  
Martha Slack  
Dorothy B. Smith  
Dr. Frank Smith  
Harold & Barbara Smith  
Jennifer Smith  
Larry E. Smith  
Pamela and Roswell Smith  
Thomas & Theresa Smith  
Christopher & Laura Sovie  
Mike & Jamie Sovie  
Mary Catherine Spilman  
Amy Spooner  
Robert & Maureen Spooner  
Lynea St. Pier  
Russell B. Strait  
Kyle Streeter  
Michael Strutz  
Dallas Sutton & Angela Reed  
Jeffrey R. Swanson  
Thomas J. Szarka  
Lynn Tayler  
Christina Thornhill  
Katherine P. Thornhill  
Karen & Walter Todd  
Lawrence Tombolillo  
Tony Truax  
United Helpers Club 120  
Ross Violi & Kathie Wade  
Joy Walker  
Roger & Carolyn Watters  
Dorothy Weber  
Dr. Kaichun Wei MD.  
Christine C. Wells  
Gizelle Wells  
Nathaniel & Lois Wells  
William & Beverly Welsch  
David & Christine Wentworth  
Robert P. Whalen  
Deborah Lynn White  
Jim & Sharon White  
Barbara Wilson  
Judy Wilson  
Scott Wilson  
Faye Winters  
Nellie Winters  
Shirley Woodman  
Linda Woods  
Susan Youngs  
Richard & Janet Zoller  
Rachel May Zysk







CLAXTON  
HEPBURN  
MEDICAL CENTER  
FOUNDATION

# Thank You

for defending the future of healthcare in our community,  
keeping the North Country Strong.

## COMMEMORATIVE GIVING

Whether it's for a special occasion, a loved one, or an important person in your life, when you make a commemorative gift to the Claxton-Hepburn Medical Center Foundation, you are giving the gift that gives twice.

Not only do you pay tribute to a person or group who has made a meaningful impact on your life, but you also make a meaningful impact on your North Country neighbors by providing needed and important support to the Claxton-Hepburn Medical Center.

Donations can be made in honor or in memory of an individual or organization, and they make a wonderful gift to mark a milestone or special occasion. Now the events in your life - holidays, birthdays, Mother's Day, Father's Day, new births and more - can be celebrated with a meaningful commemorative gift.

Your tax-deductible gift makes a difference in the lives of your fellow North Country residents.

### IN MEMORY OF

James F. Adams  
The CHMC  
Foundation Board  
ABHH Class of '53  
William E Harper  
Dr. W. Grant Cooper  
William White  
Richard Phillips  
Frank Augsbury III  
Francis E. O'Donoghue  
McDonald-Camarda Family  
Robert Wilson  
Beverly Lalonde  
Thomas Hannan, Sr.  
Robert &  
Elizabeth Ann Wilson  
Robert Roach  
Vicki Woodward  
Donald J. "DJ" Ward IV  
James Carr  
Larry Costigan  
Kevin Horton  
Alyce LaCombe Amof  
Frances McCormick  
Van Horne  
Shirley A. Carr  
Elaine Larose  
Jason Youngs  
Kimberly Free  
Sandy Plimpton  
Mary B. Ames &  
Lawrence S. Ames  
John Wilson

Hammill & Secours  
Families  
John Dinneen, Jr.  
Timothy Baker  
Doris Knapp  
Lois Murdock  
Mary Virginia Butler Ames  
Robert E. Kosman  
Judy Barr Paquette  
David Allen Lawrence  
Diane Brown  
Victoria Hurteau  
Judy Paquette  
Mark Morrow  
Paul & Dorothy Fishel  
Bernard (Bernie) Knowlton  
Joanne Murphy La Duc  
Lawrence (Larry) Jones  
Michael F. LaRosa  
Walter "Skip" Wright  
Barbara V. Morgan  
Scott Jamieson Zollerf  
William Armstrong, Jr.  
Marilyn Skipka  
Jean Hollis  
Rita St. Dennis  
Tim Baker  
Patrick Hackett  
Joseph Montgomery  
Richard Morrow  
Phyllis Gilbert  
Derek C. Miller  
John Kennedy  
George A. Georges  
Gary R. Joannette  
Joe McDonald  
Richard Cassell



Lee T. Hirschey  
Karon Holquist  
Jeffrey Bresett  
Donald Michaud  
Timothy J. Kinch Sr.  
William H.  
Plimpton III  
Judith A. Harland  
Lisa A Gushea  
Patricia Reff  
Clarence Roger Shoen  
Rose Anne Stemples  
Joseph L. Stickney  
Dan Doheny  
Jane H. Sevey  
Robert Jimerson  
Gary J. Jarvis  
Royce "Timothy" Bell  
Pauline Phelps  
Josephine Lightfoot  
Sarah Collins  
Nancy Merkley  
Jennifer Dailey  
Virginia Lee Murray  
Adolf K. Fromm

James F. Adams  
Edward C. Langley  
Darles & Jennifer Sovie  
Lynn Thornhill  
Gary Bullock  
Paul Hutchinson  
Anna Finney, RN  
Julia Tracy, RN  
Robert Mills  
Monica Southwick  
Lauson  
William Nygard  
Dr. Berwyn Woodman  
Robert Mayette  
Leslie Potter  
Dr. Robert Hentschel  
Frances Foley  
Sister Joan Patricia,  
GNSH  
Leslie Potter  
Dorothy Gleason  
Aaron Lasher  
Michael J. Furgal  
Frehley Jordan  
Elizabeth May Duvall

### IN HONOR OF

Dr. Alka Srivastava  
ABHH Alumnae  
Association  
Patricia Mahoney  
Amanda Hitterman  
Dr. Lucille A. Alston and Her  
Team For Excellent Care  
Janice Shoen  
Jennifer Elwood  
Maureen Missert  
Amy Douglas  
Richard Duvall  
CHMC Foundation  
Nicole Gadway  
Michele Catlin  
Reverend Tom Patterson  
Chris Carroll  
Gerry Peo  
Patricia Sharlow  
CMHC Foundation Board  
of Directors

In spite of our best efforts to be accurate in these listings, we acknowledge the possibility of human error. If your name has been misspelled or omitted, please accept our apologies and notify the Foundation by calling 315.393.9175 or emailing foundation@chmed.org.



## THE CADUCEUS SOCIETY AT CHMC 2021



The Caduceus Society recognizes the generosity of physicians who go above and beyond excellence in care and make an annual gift of \$250 or more to the Claxton-Hepburn Medical Center Foundation.

Anonymous	Dr. Tracy LaFlair	Dr. Michael Seidman
Dr. Lee Akin	Dr. Federico Loinaz	Dr. Kaichun Wei
Dr. Gordn Heiss	Dr. Michael Oakley	Dr. Noah Zuker
Dr. Manasvi Jaitly	Dr. Kome Oseghale	